

FARRIS, HANSEN & ASSOCIATES, INC.

ENGINEERING — ARCHITECTURE — SURVEYING
7 RIDGWAY COURT — P.O. BOX 437 — ELKHORN, WISCONSIN 53121
PHONE: (262) 723-2098 FAX: (262) 723-5886

PLAT OF SURVEY

LOT 4 OF LAKE TOMBEAU WOODS

LOCATED IN PART OF THE SE 1/4 OF SECTION 24,
TOWN 1 NORTH, RANGE 18 EAST,
WALWORTH COUNTY, WISCONSIN

ASSIGNED THE EASTERLY BOUNDARY
OF LOT 4 S 33°12'00" E

— WORK ORDERED BY —
JAMES McLENNAN
25 N. NORTHWEST HIGHWAY
PARK RIDGE, IL 60068

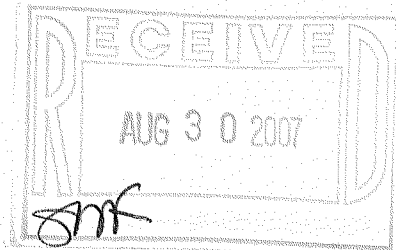
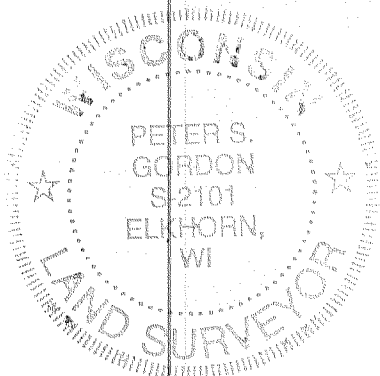
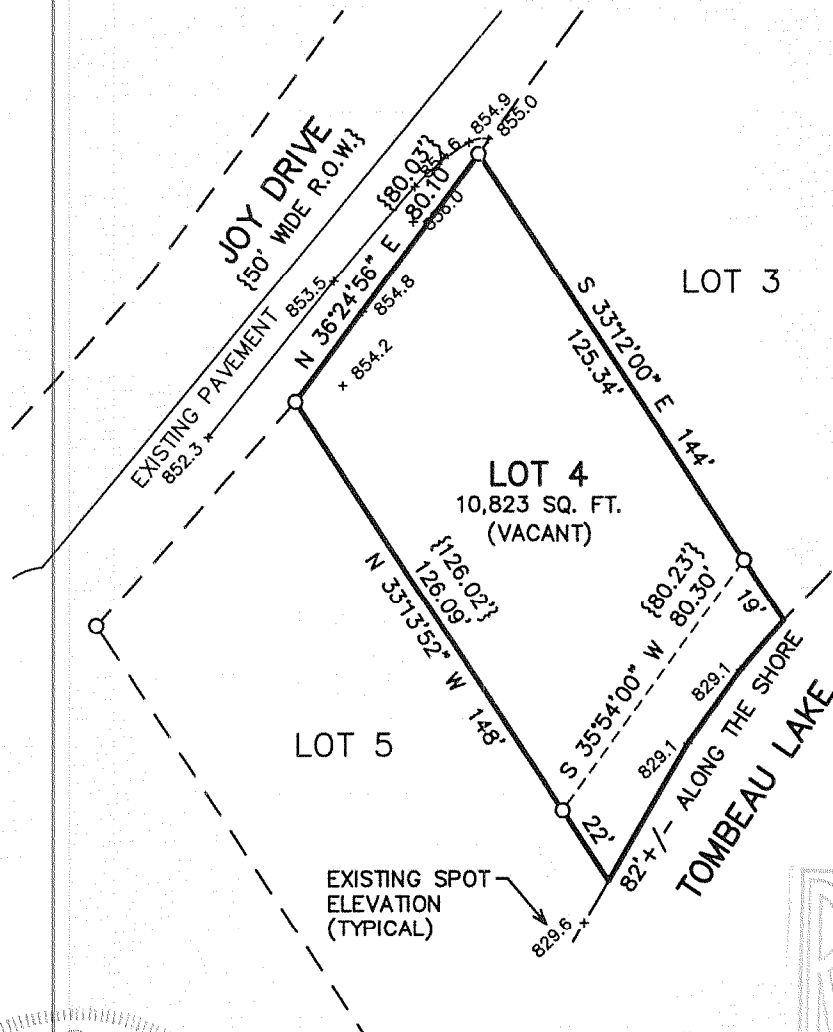

LEGEND

- = FOUND IRON PIPE STAKE
{xxx} = RECORDED AS

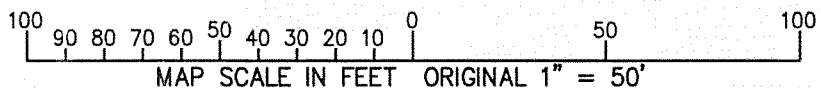

NOTE: COPIES OF THIS MAP TO WHICH THE FOLLOWING CERTIFICATE WILL APPLY SHOW THE SURVEYOR'S ORIGINAL SEAL AND SIGNATURE IN RED INK. COPIES BY ANY OTHER MEANS MAY HAVE ALTERATIONS WHICH DO NOT REPRESENT THE SURVEYOR'S WORK PRODUCT.

I HEREBY CERTIFY THAT THE ABOVE DESCRIBED PROPERTY HAS BEEN SURVEYED UNDER MY DIRECTION AND THAT THE ABOVE MAP IS A TRUE REPRESENTATION THEREOF AND SHOWS THE SIZE AND LOCATION OF THE PROPERTY AND ITS EXTERIOR BOUNDARIES. THIS SURVEY IS MADE FOR THE USE OF THE PRESENT OWNERS OF THE PROPERTY, AND ALSO THOSE WHO PURCHASE, MORTGAGE, OR GUARANTEE THE TITLE THERETO WITHIN ONE YEAR FROM THE DATE HEREOF.

DATED: 7/11/2007

PETER S. GORDON R.L.S. 2101

PROJECT: 7356
DATE: 07/11/2007
SHEET 1 OF 1

7/12/2007 X:\Projects\7356\DCAD\LOT04_20070711

JUL 12 2007 MLTW-4

118-2859